

NOTICE!!

These documents have been scanned!

Do not place un-scanned documents beneath this notice!

Do not remove this notice from this file!

GPO Jacket No. 560-102
Print Order 61540
Rise Business Services, LLC
Job=AZ15 5/10/2019



Box Number= AZ15036



Claim Begin-End: AMC425533-AMC425544

1 Initial Receipt



AZ15036-21

AMC425096-AMC425592

United States Department of the Interior
Bureau of Land Management
 LANDS/RECREATION & PLANNING
 ONE N CENTRAL AVE
 PHOENIX, AZ 85004 -2203
 Phone: 602-417-9200

ENTERED
 NOV 29 2013
 BY: *[Signature]*

Receipt

No: 2915704

Transaction #: 3002682	
Date of Transaction: 11/22/2013	
CUSTOMER:	
PRECIOUS METALS LLC 17030 E CARR AVE PARKER, CO 80134-7607 US	

LINE #	QTY	DESCRIPTION	REMARKS	UNIT PRICE	TOTAL
1	12.00	LOCATABLE MINERALS / MINING CLAIMS- NEW, UNADJUD, ONE OR MORE AUTH NOS / NEW MINING CLAIM LOCATION FEE \$34 CASES: AMC425533/\$34.00, AMC425534/\$34.00, AMC425535/\$34.00, AMC425536/\$34.00, AMC425537/\$34.00, AMC425538/\$34.00, AMC425539/\$34.00, AMC425540/\$34.00, AMC425541/\$34.00, AMC425542/\$34.00, AMC425543/\$34.00, AMC425544/\$34.00		- n/a -	408.00
2	12.00	LOCATABLE MINERALS / MINING CLAIMS- NEW, UNADJUD, ONE OR MORE AUTH NOS / NEW MINING CLAIM MAINT FEE \$140 CASES: AMC425533/\$140.00, AMC425534/\$140.00, AMC425535/\$140.00, AMC425536/\$140.00, AMC425537/\$140.00, AMC425538/\$140.00, AMC425539/\$140.00, AMC425540/\$140.00, AMC425541/\$140.00, AMC425542/\$140.00, AMC425543/\$140.00, AMC425544/\$140.00		- n/a -	1680.00
3	12.00	LOCATABLE MINERALS / MINING CLAIMS- NEW, UNADJUD, ONE OR MORE AUTH NOS / NEW MINING CLAIM PROCESSING FEE CASES: AMC425533/\$20.00, AMC425534/\$20.00, AMC425535/\$20.00, AMC425536/\$20.00, AMC425537/\$20.00, AMC425538/\$20.00, AMC425539/\$20.00, AMC425540/\$20.00, AMC425541/\$20.00, AMC425542/\$20.00, AMC425543/\$20.00, AMC425544/\$20.00		- n/a -	240.00
TOTAL:					\$2,328.00

PAYMENT INFORMATION			
1	AMOUNT:	2328.00	POSTMARKED: 11/18/2013
	TYPE:	CHECK	RECEIVED: 11/21/2013
	CHECK NO:	1034	
	NAME:	PRECIOUS METALS LLC 17030 E CARR AVE PARKER CO 80134-7607 US	

REMARKS

This receipt was generated by the automated BLM Collections and Billing System and is a paper representation of a portion of the official electronic record contained therein.

NOTICE!!

These documents have been scanned!

Do not place un-scanned documents beneath this notice!

Do not remove this notice from this file!

GPO Jacket No. 560-102
Print Order 61540
Rise Business Services, LLC
Job=AZ15 5/10/2019



Box Number= AZ15036



Claim Begin-End: AMC425533-AMC425544

2 Correspondence



AZ15036-21

AMC425096-AMC425592

**NO
DOCUMENTS
FOUND**

NO DOCUMENTS FOUND
NO DOCUMENTS FOUND

NOTICE!!

These documents have been scanned!

Do not place un-scanned documents beneath this notice!

Do not remove this notice from this file!

GPO Jacket No. 560-102
Print Order 61540
Rise Business Services, LLC
Job=AZ15 5/10/2019



Box Number= AZ15036



Claim Begin-End: AMC425533-AMC425544

3 Transfers



AZ15036-21

AMC425096-AMC425592

**NO
DOCUMENTS
FOUND**

NO DOCUMENTS FOUND
NO DOCUMENTS FOUND

NOTICE!!

These documents have been scanned!

Do not place un-scanned documents beneath this notice!

Do not remove this notice from this file!

GPO Jacket No. 560-102
Print Order 61540
Rise Business Services, LLC
Job=AZ15 5/10/2019



Box Number= AZ15036



Claim Begin-End: AMC425533-AMC425544

4 Miscellaneous



AZ15036-21

AMC425096-AMC425592

**NO
DOCUMENTS
FOUND**

NO DOCUMENTS FOUND
NO DOCUMENTS FOUND

NOTICE!!

These documents have been scanned!

Do not place un-scanned documents beneath this notice!

Do not remove this notice from this file!

GPO Jacket No. 560-102
Print Order 61540
Rise Business Services, LLC
Job=AZ15 5/10/2019



Box Number= AZ15036



Claim Begin-End: AMC425533-AMC425544

5 Annual Filings



AZ15036-21

AMC425096-AMC425592

DEPARTMENT OF THE INTERIOR
BUREAU OF LAND MANAGEMENT
MINING CLAIMS

Run Date/Time: 8/20/2018

MC Maintenance Fees Paid Through the BLM Pay Portal
(by Date Paid)

Page 243 Of 316

CBS Receipt: 4236502

Printed For Lead File # AMC425533

Agency Tracking ID: 1534363007

Assessment Year: 2019

Number of BLM Serial Nr: 16

Paid On: 8/15/2018

Total Amount Paid: \$2,480.00

Claim Name	BLM Serial No	Lead File No	Amount Paid
GRIM 1	AMC425245	AMC425245	\$155.00
GRIM 2	AMC425246	AMC425245	\$155.00
HOTSHOT 1	AMC425533	AMC425533	\$155.00
HOTSHOT 2	AMC425534	AMC425533	\$155.00
HOTSHOT 3	AMC425535	AMC425533	\$155.00
HOTSHOT 4	AMC425536	AMC425533	\$155.00
HOTSHOT 5	AMC425537	AMC425533	\$155.00
HOTSHOT 6	AMC425538	AMC425533	\$155.00
HOTSHOT 7	AMC425539	AMC425533	\$155.00
HOTSHOT 8	AMC425540	AMC425533	\$155.00
HOTSHOT 9	AMC425541	AMC425533	\$155.00
HOTSHOT 10	AMC425542	AMC425533	\$155.00
HOTSHOT 11	AMC425543	AMC425533	\$155.00
HOTSHOT 12	AMC425544	AMC425533	\$155.00
PILGRIM 1	AMC450204	AMC450204	\$155.00
PILGRIM 2	AMC450205	AMC450204	\$155.00

United States Department of the Interior

Bureau of Land Management

BUSINESS & SUPPORT SVCS DIV

ONE N CENTRAL AVE SUITE 800

PHOENIX, AZ 85004 -4427

Phone: 602-417-9200

Receipt

No:

4236502

Transaction #: 4351874	
Date of Transaction: 08/15/2018	
CUSTOMER:	
MANUEL MONTOYA 17030 E. CARR AVE PARKER, CO 80134 US	

LINE #	QTY	DESCRIPTION	REMARKS	UNIT PRICE	TOTAL
1	1.00	LOCATABLE MINERALS / MINING CLAIMS- NOT NEW-UNADJUD, ONE AUTH NO. ONLY / MINING CLAIM MONEY RECEIVED CASES: AMC425245/\$2480.00		- n/a -	2480.00
TOTAL:					\$2,480.00

PAYMENT INFORMATION			
NOTE: Items will appear on credit card statement as "BLM O Mining Claim".			
1	AMOUNT:	2480.00	POSTMARKED: N/A
	TYPE:	CREDIT CARD	RECEIVED: 08/15/2018
	NAME:	MANUEL MONTOYA 17030 E. CARR AVE PARKER CO 80134 US	
	CARD NO:	XXXXXXXXXXXX9192	AUTH CODE: 415195
	NAME ON CARD:	MANUEL MONTOYA	
	SIGNATURE:		

REMARKS

This receipt was generated by the automated BLM Collections and Billing System and is a paper representation of a portion of the official electronic record contained therein.

Run Date: 08/14/17

Run Time: 01:28 PM

**DEPARTMENT OF THE INTERIOR
BUREAU OF LAND MANAGEMENT
MINING CLAIMS**

MC Maintenance Fees Paid Through the BLM Pay Portal

CBS Receipt: 3934015

Printed For Lead File # AMC425533

Agency Tracking ID: 1502499478

Number of BLM Serial Nr: 14

Assessment Year: 2018

Total Amount Paid: \$2,170.00

Paid On: 08/11/2017

Claim Name	BLM Serial No	Lead File No	Amount Paid
GRIM 1	AMC425245	AMC425245	\$155.00
GRIM 2	AMC425246	AMC425245	\$155.00
HOTSHOT 1	AMC425533	AMC425533	\$155.00
HOTSHOT 2	AMC425534	AMC425533	\$155.00
HOTSHOT 3	AMC425535	AMC425533	\$155.00
HOTSHOT 4	AMC425536	AMC425533	\$155.00
HOTSHOT 5	AMC425537	AMC425533	\$155.00
HOTSHOT 6	AMC425538	AMC425533	\$155.00
HOTSHOT 7	AMC425539	AMC425533	\$155.00
HOTSHOT 8	AMC425540	AMC425533	\$155.00
HOTSHOT 9	AMC425541	AMC425533	\$155.00
HOTSHOT 10	AMC425542	AMC425533	\$155.00
HOTSHOT 11	AMC425543	AMC425533	\$155.00
HOTSHOT 12	AMC425544	AMC425533	\$155.00

United States Department of the Interior
Bureau of Land Management
 BUSINESS & SUPPORT SVCS DIV
 ONE N CENTRAL AVE SUITE 800
 PHOENIX, AZ 85004 -4427
 Phone: 602-417-9200

Receipt

No: 3934015

Transaction #: 4043611	
Date of Transaction: 08/11/2017	
CUSTOMER:	
PRECIOUS METALS LLC 17030 E. CARR AVE. PARKER, CO 80134 US	

LINE #	QTY	DESCRIPTION	REMARKS	UNIT PRICE	TOTAL
1	1.00	LOCATABLE MINERALS / MINING CLAIMS- NOT NEW-UNADJUD, ONE AUTH NO. ONLY / MINING CLAIM MONEY RECEIVED CASES: AMC425541/\$2170.00		- n/a -	2170.00
TOTAL:					\$2,170.00

PAYMENT INFORMATION			
NOTE: Items will appear on credit card statement as "BLM O Mining Claim".			
1	AMOUNT:	2170.00	POSTMARKED: N/A
	TYPE:	CREDIT CARD	RECEIVED: 08/11/2017
	NAME:	PRECIOUS METALS LLC 17030 E. CARR AVE. PARKER CO 80134 US	
	CARD NO:	XXXXXXXXXXXX9192	AUTH CODE: 911195
	NAME ON CARD:	PRECIOUS METALS LLC	
	EXPIRES:	09/2018	
	SIGNATURE:		

REMARKS

This receipt was generated by the automated BLM Collections and Billing System and is a paper representation of a portion of the official electronic record contained therein.

Run Date: 08/25/16

Run Time: 05:50 AM

**DEPARTMENT OF THE INTERIOR
BUREAU OF LAND MANAGEMENT
MINING CLAIMS**

MC Maintenance Fees Paid Through the BLM Pay Portal

CBS Receipt: 3629754

Printed For Lead File # **AMC425533**

Agency Tracking ID: 1471115573

Assessment Year: 2017

Number of BLM Serial Nr: 14

Paid On: 08/13/2016

Total Amount Paid: \$2,170.00

Claim Name	BLM Serial No	Lead File No	Amount Paid
GRIM 1	AMC425245	AMC425245	\$155.00
GRIM 2	AMC425246	AMC425245	\$155.00
HOTSHOT 1	AMC425533	AMC425533	\$155.00
HOTSHOT 2	AMC425534	AMC425533	\$155.00
HOTSHOT 3	AMC425535	AMC425533	\$155.00
HOTSHOT 4	AMC425536	AMC425533	\$155.00
HOTSHOT 5	AMC425537	AMC425533	\$155.00
HOTSHOT 6	AMC425538	AMC425533	\$155.00
HOTSHOT 7	AMC425539	AMC425533	\$155.00
HOTSHOT 8	AMC425540	AMC425533	\$155.00
HOTSHOT 9	AMC425541	AMC425533	\$155.00
HOTSHOT 10	AMC425542	AMC425533	\$155.00
HOTSHOT 11	AMC425543	AMC425533	\$155.00
HOTSHOT 12	AMC425544	AMC425533	\$155.00

United States Department of the Interior
Bureau of Land Management
 BUSINESS & SUPPORT SVCS DIV
 ONE N CENTRAL AVE SUITE 800
 PHOENIX, AZ 85004 -4427
 Phone: (602) 417-9200

Receipt

No: 3629754

Transaction #: 3733532	
Date of Transaction: 08/13/2016	
CUSTOMER:	
PRECIOUS METALS LLC 17030 E. CARR AVE PARKER, CO 80134 US	

LINE #	QTY	DESCRIPTION	REMARKS	UNIT PRICE	TOTAL
1	1.00	LOCATABLE MINERALS / MINING CLAIMS- NOT NEW-UNADJUD, ONE AUTH NO. ONLY / MINING CLAIM MONEY RECEIVED CASES: AMC425541/\$2170.00		- n/a -	2170.00
TOTAL:					\$2,170.00

PAYMENT INFORMATION			
NOTE: Items will appear on credit card statement as "BLM O Mining Claim".			
1	AMOUNT:	2170.00	POSTMARKED: N/A
	TYPE:	CREDIT CARD	RECEIVED: 08/13/2016
	NAME:	PRECIOUS METALS LLC 17030 E. CARR AVE PARKER CO 80134 US	
	CARD NO:	XXXXXXXXXXXX9192	AUTH CODE: 413141
	NAME ON CARD:	PRECIOUS METALS LLC	
	EXPIRES:	09/2018	
	SIGNATURE:		

REMARKS

This receipt was generated by the automated BLM Collections and Billing System and is a paper representation of a portion of the official electronic record contained therein.

Run Date: 08/27/15

Run Time: 08:15 AM

**DEPARTMENT OF THE INTERIOR
BUREAU OF LAND MANAGEMENT
MINING CLAIMS**

MC Maintenance Fees Paid Through the BLM Pay Portal

CBS Receipt: 3373833

Printed For Lead File # AMC425533

Agency Tracking ID: 1440186193

Assessment Year: 2016

Number of BLM Serial Nr: 1

Paid On: 08/21/2015

Total Amount Paid: \$155.00

Claim Name	BLM Serial No	Lead File No	Amount Paid
HOTSHOT 11	AMC425543	AMC425533	\$155.00

**United States Department of the Interior
Bureau of Land Management
BUSINESS & SUPPORT SVCS DIV
ONE N CENTRAL AVE SUITE 800
PHOENIX, AZ 85004 -4427
Phone: (602) 417-9200**

Receipt

No: 3373833

Transaction #: 3472031	
Date of Transaction: 08/21/2015	
CUSTOMER:	
MANUEL P MONOTYA 17030 E. CARR AVE PARKER, CO 80134 US	

LINE #	QTY	DESCRIPTION	REMARKS	UNIT PRICE	TOTAL
1	1.00	LOCATABLE MINERALS / MINING CLAIMS- NOT NEW-UNADJUD, ONE AUTH NO. ONLY / MINING CLAIM MONEY RECEIVED CASES: AMC425543/\$155.00		- n/a -	155.00
TOTAL:					\$155.00

PAYMENT INFORMATION					
NOTE: Items will appear on credit card statement as "BLM O Mining Claim".					
1	AMOUNT:	155.00	POSTMARKED:	N/A	
	TYPE:	CREDIT CARD	RECEIVED:	08/21/2015	
	NAME:	MANUEL P MONOTYA 17030 E. CARR AVE PARKER CO 80134 US			
	CARD NO:	XXXXXXXXXXXX4957	AUTH CODE:	03623Z	
	NAME ON CARD:	MANUEL P MONOTYA			
	EXPIRES:	01/2017			
	SIGNATURE:				

REMARKS

This receipt was generated by the automated BLM Collections and Billing System and is a paper representation of a portion of the official electronic record contained therein.

Run Date: 08/27/15

Run Time: 08:15 AM

**DEPARTMENT OF THE INTERIOR
BUREAU OF LAND MANAGEMENT
MINING CLAIMS**

MC Maintenance Fees Paid Through the BLM Pay Portal

CBS Receipt: 3373832

Printed For Lead File # **AMC425533**

Agency Tracking ID: 1440186000

Number of BLM Serial Nr: 11

Assessment Year: 2016

Paid On: 08/21/2015

Total Amount Paid: \$1,705.00

Claim Name	BLM Serial No	Lead File No	Amount Paid
HOTSHOT 1	AMC425533	AMC425533	\$155.00
HOTSHOT 2	AMC425534	AMC425533	\$155.00
HOTSHOT 3	AMC425535	AMC425533	\$155.00
HOTSHOT 4	AMC425536	AMC425533	\$155.00
HOTSHOT 5	AMC425537	AMC425533	\$155.00
HOTSHOT 6	AMC425538	AMC425533	\$155.00
HOTSHOT 7	AMC425539	AMC425533	\$155.00
HOTSHOT 8	AMC425540	AMC425533	\$155.00
HOTSHOT 9	AMC425541	AMC425533	\$155.00
HOTSHOT 10	AMC425542	AMC425533	\$155.00
HOTSHOT 12	AMC425544	AMC425533	\$155.00

United States Department of the Interior
Bureau of Land Management
 BUSINESS & SUPPORT SVCS DIV
 ONE N CENTRAL AVE SUITE 800
 PHOENIX, AZ 85004 -4427
 Phone: (602) 417-9200

Receipt

No: 3373832

Transaction #: 3472030	
Date of Transaction: 08/21/2015	
CUSTOMER:	
MANUEL P MONOTYA 17030 E. CARR AVE PARKER, CO 80134 US	

LINE #	QTY	DESCRIPTION	REMARKS	UNIT PRICE	TOTAL
1	1.00	LOCATABLE MINERALS / MINING CLAIMS- NOT NEW-UNADJUD, ONE AUTH NO. ONLY / MINING CLAIM MONEY RECEIVED CASES: AMC425544/\$1705.00		- n/a -	1705.00
TOTAL:					\$1,705.00

PAYMENT INFORMATION					
NOTE: Items will appear on credit card statement as "BLM O Mining Claim".					
1	AMOUNT:	1705.00	POSTMARKED:	N/A	
	TYPE:	CREDIT CARD	RECEIVED:	08/21/2015	
	NAME:	MANUEL P MONOTYA 17030 E. CARR AVE PARKER CO 80134 US			
	CARD NO:	XXXXXXXXXXXX4957	AUTH CODE:	03955Z	
	NAME ON CARD:	MANUEL P MONOTYA			
	EXPIRES:	01/2017			
	SIGNATURE:				

REMARKS

This receipt was generated by the automated BLM Collections and Billing System and is a paper representation of a portion of the official electronic record contained therein.

DEPARTMENT OF THE INTERIOR
BUREAU OF LAND MANAGEMENT
MINING CLAIMS

AMC 425245

425533

MC Maintenance Fees Paid Through the BLM Pay Portal

CBS Receipt: 3093174

Agency Tracking ID: 512243251

Assessment Year: 2015

Paid On : 08/04/2014

Number of BLM Serial Nr: 14

Total Amount Paid: \$2,170.00

Claim Name	BLM Serial No	Lead File No	Case Type	Amount Paid
GRIM 1	AMC425245	AMC425245	384101	\$155.00
GRIM 2	AMC425246			\$155.00
HOTSHOT 1	AMC425533	AMC425533		\$155.00
HOTSHOT 2	AMC425534			\$155.00
HOTSHOT 3	AMC425535			\$155.00
HOTSHOT 4	AMC425536			\$155.00
HOTSHOT 5	AMC425537			\$155.00
HOTSHOT 6	AMC425538			\$155.00
HOTSHOT 7	AMC425539			\$155.00
HOTSHOT 8	AMC425540			\$155.00
HOTSHOT 9	AMC425541			\$155.00
HOTSHOT 10	AMC425542			\$155.00
HOTSHOT 11	AMC425543			\$155.00
HOTSHOT 12	AMC425544			\$155.00

United States Department of the Interior
Bureau of Land Management
 BUSINESS & SUPPORT SVCS DIV
 ONE N CENTRAL AVE SUITE 800
 PHOENIX, AZ 85004 -4427
 Phone: (602) 417-9200

Receipt

No: 3093174

Transaction #: 3184620	
Date of Transaction: 08/04/2014	
CUSTOMER:	
MANUEL P. MONTOYA 17030 E. CARR AVE. PARKER, CO 80134	

LINE #	QTY	DESCRIPTION	REMARKS	UNIT PRICE	TOTAL
1	1.00	LOCATABLE MINERALS / MINING CLAIMS- NOT NEW-UNADJUD, ONE AUTH NO. ONLY / MINING CLAIM MONEY RECEIVED CASES: AMC425534/\$2170.00		- n/a -	2170.00
TOTAL:					\$2,170.00

PAYMENT INFORMATION			
NOTE: Items will appear on credit card statement as "BLM Denver, Colorado".			
1	AMOUNT:	2170.00	POSTMARKED: N/A
	TYPE:	CREDIT CARD	RECEIVED: 08/04/2014
	NAME:	MANUEL P. MONTOYA 17030 E. CARR AVE. PARKER CO 80134	
	CARD NO:	XXXXXXXXXXXX4957	AUTH CODE: 08628Z
	NAME ON CARD:	MANUEL P. MONTOYA	
	EXPIRES:	01/2017	
	SIGNATURE:		

REMARKS

This receipt was generated by the automated BLM Collections and Billing System and is a paper representation of a portion of the official electronic record contained therein.

NOTICE!!

These documents have been scanned!

Do not place un-scanned documents beneath this notice!

Do not remove this notice from this file!

GPO Jacket No. 560-102
Print Order 61540
Rise Business Services, LLC
Job=AZ15 5/10/2019



Box Number= AZ15036



Claim Begin-End: AMC425533-AMC425544

6 Location Notices-Amendments and Supporting Documents



AZ15036-21

AMC425096-AMC425592

MINING CLAIM STATUS REPORT

Data Entered: 11/29/2013

MTP Checked By: [Signature]

GEO Checked By: [Signature]

LEAD SERIAL NUMBER: AMC 425533 thru AMC 425544

NUMBER OF CLAIMS & TYPE:

12 LODE
____ PLACER
____ ASSOCIATION PLACER
____ MILL SITE
____ TUNNEL SITE

CHARGES:

Location Fee @ \$34 = \$ 408.00
Processing Fee @ \$20 = \$ 240.00
Maintenance Fee @ \$140 = \$ 1680.00
Add'l Maint Fee for Assoc Placer = \$ _____

SUBTOTAL \$ _____

TOTAL ACREAGE: _____ Per Claim
(Placer Only)

Other Fees \$ _____

Other Fees \$ _____

NUMBER OF LOCATORS: _____

TOTAL \$ 2328.00

DOCUMENTS RECEIVED VIA: Over-the-Counter [] Mail [] **TIMELY FILED:** Yes [] No []

LEGAL DESCRIPTION: T 10N R 5W SEC 14, 23
T _____ R _____ SEC _____
T _____ R _____ SEC _____
T _____ R _____ SEC _____
T _____ R _____ SEC _____

BLM [] FOREST SERVICE [] _____ SUBJ TO PL 359: Yes [] No []
WILDERNESS AREA [] _____

SPLIT ESTATE: N/A [] SX [] PX [] OTHER [] _____
SRHA [] Was proper Notice filed if located on SHRA Land? Yes [] No []

RECONVEYED MINERALS ON BLM LAND REQUIRE OPENING ORDER FROM 1944 TO 1993:

Open to Entry On _____ N/A []

COMMENTS/STATUS: VOID [] PARTIALLY VOID [] PVT MINERALS [] WITHDRAWN LANDS []
OTHER [] _____

claims located partially over patented land. No rights are acquired on any portions of the patented land.

[] Claimant acknowledges that portions of the following claim(s) site(s) may be void or voidable.

Printed Name of Claimant _____ Signature of Claimant _____

*****FINAL ADJUDICATION*****

DATE 8/14/14 INITIALS AT

AMC425533

Nov. 18, 2013

Bureau of Land Management Arizona State Office
One North Central Avenue
Suite 800
Phoenix, AZ 85004-4427

Mining Claim Office:

Enclosed you will find Certificates of Locations for two lode mining claims and a map, which I would like to record. Attached you will also find a check in the amount of \$2328.00 dollars to cover the recording fees. Hopefully this amount is correct. If not, please let me know.

Once recorded, can you please send me copies of the recorded Certificate of Locations to the following address:

Precious Metals LLC
17030 E. Carr Ave.
Parker, Colorado 80134

If you have any problems or have any questions please feel free to contact me at 303-995-8141.

Sincerely Yours,

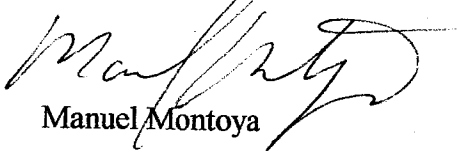
Manuel Montoya

ARIZONA

RECEIVED
BLM ARIZONA STATE OFFICE
2013 NOV 21 PM 2:14
PHOENIX, ARIZONA

T10N-R5W G&SRM

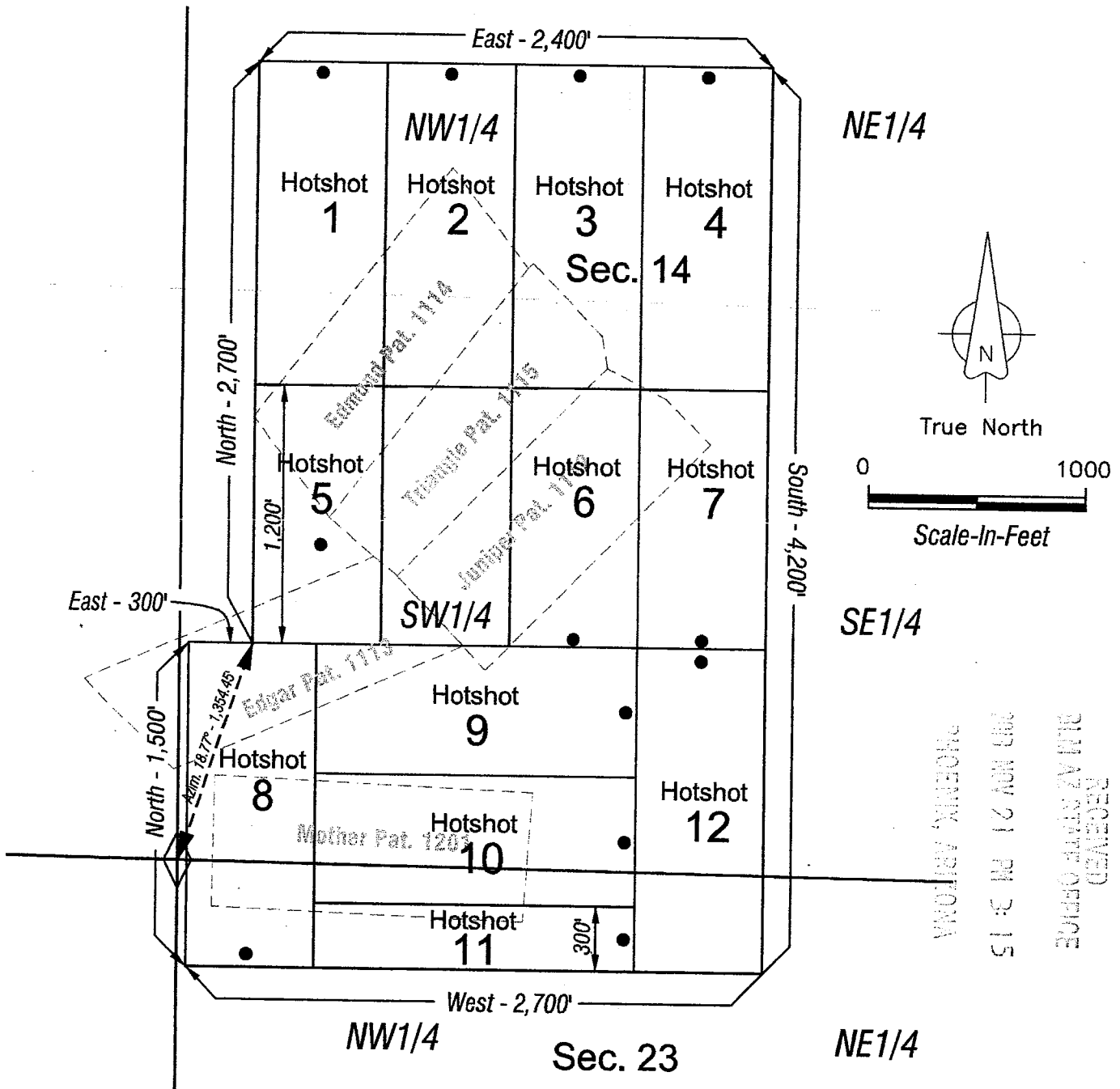

Note:

All claims are 1500' x 600' unless otherwise noted.

Location Dates:

Hotshot 1 thru 12 located Oct. 18, 2013

Locator:

Precious Metals LLC
17030 E. Carr Ave.
Parker, Colorado 80134

Hotshot Lode Claims 1 - 12
Sec. 14 & 23, T10N-R5W G&SRM
Yavapai County, Arizona

A116425533

**CERTIFICATE OF LOCATION
LODE MINING CLAIM**

TO ALL WHOM IT MAY CONCERN:

The undersigned hereby certifies that he has caused to be located the **HOTSHOT 1** Lode Mining Claim in the following quarter sections(s):

Quarter	Section	Township	Range	Meridian
NW 1/4	14	T10N	R5W	G&SRM
SW 1/4	14	T10N	R5W	G&SRM

in **Yavapai** County, Arizona, on the **18th** day of **October, 2013**.

Name and mailing address of locator is: **Precious Metals LLC**
17030 E. Carr Ave.
Parker, Colorado 80134

The Claim is approximately **1500** feet long and **600** feet wide, such that **20** feet are claimed in a **North** direction and **1480** feet in a **South** direction from the point of discovery (monument of location), at which the Notice of Location was posted, together with **300** feet on each side of the monument of location and center line of the Claim. The general course of the lode or vein is from the **North** to the **South** direction.

The **NW** corner of the claim is **3707'** - **North** and **340'** - **East** from a survey monument or permanent natural object described as **SW Cor. Sec. 14, T10N-R5W G&SRM (Arizona)**

The number, location and markings on each corner monument are as follows:

	Location	Markings	Description
No. 1	NW	2"x2" Wooden Post	
No. 2	NE	2"x2" Wooden Post	
No. 3	SE	2"x2" Wooden Post	
No. 4	SW	2"x2" Wooden Post	

SIGNATURE OF LOCATOR:

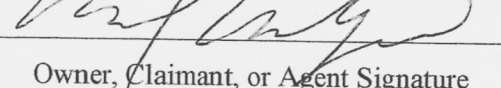
By: 
 Owner, Claimant, or Agent Signature

By: **Manuel Montoya**
 Owner, Claimant, or Agent Name (printed)

ENTERED
 NOV 29, 2013
 BY: 

RECEIVED
 BLM AZ STATE OFFICE
 PHOENIX, ARIZONA
 2013 NOV 21 PM 3:14

AMC425533

**CERTIFICATE OF LOCATION
LODE MINING CLAIM**

TO ALL WHOM IT MAY CONCERN:

The undersigned hereby certifies that he has caused to be located the **HOTSHOT 2** Lode Mining Claim in the following quarter sections(s):

Quarter	Section	Township	Range	Meridian
NW 1/4	14	T10N	R5W	G&SRM
SW 1/4	14	T10N	R5W	G&SRM

in **Yavapai** County, Arizona, on the **18th** day of **October, 2013**.
Name and mailing address of locator is: **Precious Metals LLC**
17030 E. Carr Ave.
Parker, Colorado 80134

The Claim is approximately **1500** feet long and **600** feet wide, such that **20** feet are claimed in a **North** direction and **1480** feet in a **South** direction from the point of discovery (monument of location), at which the Notice of Location was posted, together with **300** feet on each side of the monument of location and center line of the Claim. The general course of the lode or vein is from the **North** to the **South** direction.

The **NW** corner of the claim is **3707'** - **North** and **940'** - **East** from a survey monument or permanent natural object described as **SW Cor. Sec. 14, T10N-R5W G&SRM (Arizona)**

The number, location and markings on each corner monument are as follows:

	Location	Markings	Description
No. 1	NW	2"x2" Wooden Post	
No. 2	NE	2"x2" Wooden Post	
No. 3	SE	2"x2" Wooden Post	
No. 4	SW	2"x2" Wooden Post	

SIGNATURE OF LOCATOR:

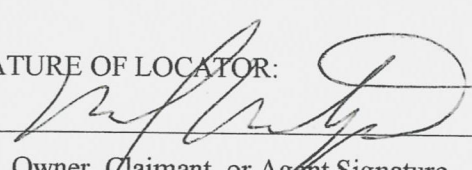
By: 

Owner, Claimant, or Agent Signature

By: **Manuel Montoya**
Owner, Claimant, or Agent Name (printed)

ENTERED
NOV 29, 2013
BY: 

PHOENIX, ARIZONA

2013 NOV 21 PM 3:14

RECEIVED
BLM AZ STATE OFFICE

AN10125534

**CERTIFICATE OF LOCATION
LODE MINING CLAIM**

TO ALL WHOM IT MAY CONCERN:

The undersigned hereby certifies that he has caused to be located the **HOTSHOT 3** Lode Mining Claim in the following quarter sections(s):

Quarter	Section	Township	Range	Meridian
NW 1/4	14	T10N	R5W	G&SRM
SW 1/4	14	T10N	R5W	G&SRM

in **Yavapai** County, Arizona, on the **18th** day of **October, 2013**.

Name and mailing address of locator is: **Precious Metals LLC**
17030 E. Carr Ave.
Parker, Colorado 80134

The Claim is approximately **1500** feet long and **600** feet wide, such that **20** feet are claimed in a **North** direction and **1480** feet in a **South** direction from the point of discovery (monument of location), at which the Notice of Location was posted, together with **300** feet on each side of the monument of location and center line of the Claim. The general course of the lode or vein is from the **North** to the **South** direction.

The **NW** corner of the claim is **3707'** - **North** and **1540'** - **East** from a survey monument or permanent natural object described as **SW Cor. Sec. 14, T10N-R5W G&SRM (Arizona)**

The number, location and markings on each corner monument are as follows:

	Location	Markings	Description
No. 1	NW	2"x2" Wooden Post	
No. 2	NE	2"x2" Wooden Post	
No. 3	SE	2"x2" Wooden Post	
No. 4	SW	2"x2" Wooden Post	

SIGNATURE OF LOCATOR:

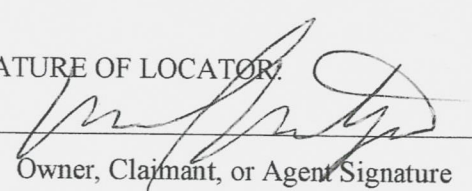
By: 
 Owner, Claimant, or Agent Signature

By: **Manuel Montoya**
 Owner, Claimant, or Agent Name (printed)

ENTERED
 NOV 29, 2013
 BY: 

RECEIVED
 BLM AZ STATE OFFICE
 PHOENIX, ARIZONA
 2013 NOV 21 PM 3:14

AINC1425535

**CERTIFICATE OF LOCATION
LODE MINING CLAIM**

TO ALL WHOM IT MAY CONCERN:

The undersigned hereby certifies that he has caused to be located the **HOTSHOT 4** Lode Mining Claim in the following quarter sections(s):

Quarter	Section	Township	Range	Meridian
NW 1/4	14	T10N	R5W	G&SRM
SW 1/4	14	T10N	R5W	G&SRM

in **Yavapai** County, Arizona, on the **18th** day of **October, 2013**.
 Name and mailing address of locator is: **Precious Metals LLC**
17030 E. Carr Ave.
Parker, Colorado 80134

The Claim is approximately **1500** feet long and **600** feet wide, such that **20** feet are claimed in a **North** direction and **1480** feet in a **South** direction from the point of discovery (monument of location), at which the Notice of Location was posted, together with **300** feet on each side of the monument of location and center line of the Claim. The general course of the lode or vein is from the **North** to the **South** direction.

The **NW** corner of the claim is **3707'** - **North** and **2140'** - **East** from a survey monument or permanent natural object described as **SW Cor. Sec. 14, T10N-R5W G&SRM (Arizona)**

The number, location and markings on each corner monument are as follows:

	Location	Markings	Description
No. 1	NW	2"x2" Wooden Post	
No. 2	NE	2"x2" Wooden Post	
No. 3	SE	2"x2" Wooden Post	
No. 4	SW	2"x2" Wooden Post	

SIGNATURE OF LOCATOR:

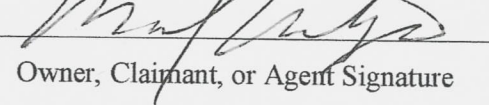
By: 
 Owner, Claimant, or Agent Signature

By: **Manuel Montoya**
 Owner, Claimant, or Agent Name (printed)

ENTERED
NOV 29 2013
 BY: 

RECEIVED
 BLM AZ STATE OFFICE
 PHOENIX, ARIZONA
 2013 NOV 21 PM 3:14

AMC425536

**CERTIFICATE OF LOCATION
LODE MINING CLAIM**

TO ALL WHOM IT MAY CONCERN:

The undersigned hereby certifies that he has caused to be located the **HOTSHOT 5** Lode Mining Claim in the following quarter sections(s):

Quarter	Section	Township	Range	Meridian
SW 1/4	14	T10N	R5W	G&SRM
				G&SRM

in **Yavapai** County, Arizona, on the **18th** day of **October, 2013**.
 Name and mailing address of locator is: **Precious Metals LLC**
17030 E. Carr Ave.
Parker, Colorado 80134

The Claim is approximately **1200** feet long and **600** feet wide, such that **740** feet are claimed in a **North** direction and **460** feet in a **South** direction from the point of discovery (monument of location), at which the Notice of Location was posted, together with **300** feet on each side of the monument of location and center line of the Claim. The general course of the lode or vein is from the **North** to the **South** direction.

The **NW** corner of the claim is **2207'** - **North** and **340'** - **East** from a survey monument or permanent natural object described as **SW Cor. Sec. 14, T10N-R5W G&SRM (Arizona)**

The number, location and markings on each corner monument are as follows:

	Location	Markings	Description
No. 1	NW	2"x2" Wooden Post	
No. 2	NE	2"x2" Wooden Post	
No. 3	SE	2"x2" Wooden Post	
No. 4	SW	2"x2" Wooden Post	

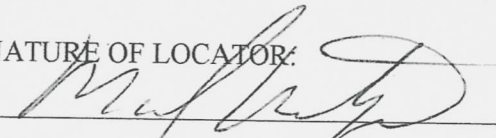
SIGNATURE OF LOCATOR:
 By: 
 Owner, Claimant, or Agent Signature

By: **Manuel Montoya**
 Owner, Claimant, or Agent Name (printed)

ENTERED
NOV 29 2013
 BY: 

AMC 425537
 RECEIVED
 BLM AZ STATE OFFICE
 PHOENIX, ARIZONA
 2013 NOV 21 PM 3:14

**CERTIFICATE OF LOCATION
LODE MINING CLAIM**

TO ALL WHOM IT MAY CONCERN:

The undersigned hereby certifies that he has caused to be located the **HOTSHOT 6** Lode Mining Claim in the following quarter sections(s):

Quarter	Section	Township	Range	Meridian
SW 1/4	14	T10N	R5W	G&SRM
				G&SRM

in **Yavapai** County, Arizona, on the **18th** day of **October, 2013**.
 Name and mailing address of locator is: **Precious Metals LLC**
17030 E. Carr Ave.
Parker, Colorado 80134

The Claim is approximately **1200** feet long and **600** feet wide, such that **1180** feet are claimed in a **North** direction and **20** feet in a **South** direction from the point of discovery (monument of location), at which the Notice of Location was posted, together with **300** feet on each side of the monument of location and center line of the Claim. The general course of the lode or vein is from the **North** to the **South** direction.

The **NW** corner of the claim is **2207'** - **North** and **1540'** - **East** from a survey monument or permanent natural object described as **SW Cor. Sec. 14, T10N-R5W G&SRM (Arizona)**

The number, location and markings on each corner monument are as follows:

	Location	Markings	Description
No. 1	NW	2"x2" Wooden Post	
No. 2	NE	2"x2" Wooden Post	
No. 3	SE	2"x2" Wooden Post	
No. 4	SW	2"x2" Wooden Post	

SIGNATURE OF LOCATOR:

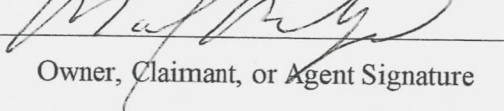
By: 
 Owner, Claimant, or Agent Signature

By: **Manuel Montoya**
 Owner, Claimant, or Agent Name (printed)

ENTERED
NOV 29 2013
 BY: 

AMC425538
 RECEIVED
 BLM AZ STATE OFFICE
 PHOENIX, ARIZONA
 2013 NOV 21 PM 3:14

**CERTIFICATE OF LOCATION
LODE MINING CLAIM**

TO ALL WHOM IT MAY CONCERN:

The undersigned hereby certifies that he has caused to be located the **HOTSHOT 7** Lode Mining Claim in the following quarter sections(s):

Quarter	Section	Township	Range	Meridian
SW 1/4	14	T10N	R5W	G&SRM
				G&SRM

in **Yavapai** County, Arizona, on the **18th** day of **October, 2013**.
Name and mailing address of locator is: **Precious Metals LLC**
17030 E. Carr Ave.
Parker, Colorado 80134

The Claim is approximately **1200** feet long and **600** feet wide, such that **1180** feet are claimed in a **North** direction and **20** feet in a **South** direction from the point of discovery (monument of location), at which the Notice of Location was posted, together with **300** feet on each side of the monument of location and center line of the Claim. The general course of the lode or vein is from the **North** to the **South** direction.

The **NW** corner of the claim is **2207'** - **North** and **2140'** - **East** from a survey monument or permanent natural object described as **SW Cor. Sec. 14, T10N-R5W G&SRM (Arizona)**

The number, location and markings on each corner monument are as follows:

	Location	Markings	Description
No. 1	NW	2"x2" Wooden Post	
No. 2	NE	2"x2" Wooden Post	
No. 3	SE	2"x2" Wooden Post	
No. 4	SW	2"x2" Wooden Post	

SIGNATURE OF LOCATOR:

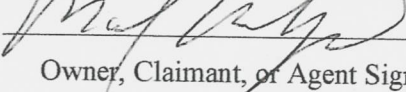
By: 
Owner, Claimant, or Agent Signature

By: **Manuel Montoya**
Owner, Claimant, or Agent Name (printed)

ENTERED
NOV 29 2013
BY: 

RECEIVED
BLM AZ STATE OFFICE
PHOENIX, ARIZONA
2013 NOV 21 PM 3:14
AHC125539

**CERTIFICATE OF LOCATION
LODE MINING CLAIM**

TO ALL WHOM IT MAY CONCERN:

The undersigned hereby certifies that he has caused to be located the **HOTSHOT 8** Lode Mining Claim in the following quarter sections(s):

Quarter	Section	Township	Range	Meridian
SW 1/4	14	T10N	R5W	G&SRM
NW 1/4	23	T10N	R5W	G&SRM

in **Yavapai** County, Arizona, on the **18th** day of **October, 2013**.

Name and mailing address of locator is: **Precious Metals LLC**
17030 E. Carr Ave.
Parker, Colorado 80134

The Claim is approximately **1500** feet long and **600** feet wide, such that **1480** feet are claimed in a **North** direction and **20** feet in a **South** direction from the point of discovery (monument of location), at which the Notice of Location was posted, together with **300** feet on each side of the monument of location and center line of the Claim. The general course of the lode or vein is from the **North** to the **South** direction.

The **NW** corner of the claim is **1007'** - **North** and **0'** - **East** from a survey monument or permanent natural object described as **SW Cor. Sec. 14, T10N-R5W G&SRM (Arizona)**

The number, location and markings on each corner monument are as follows:

	Location	Markings	Description
No. 1	NW	2"x2" Wooden Post	
No. 2	NE	2"x2" Wooden Post	
No. 3	SE	2"x2" Wooden Post	
No. 4	SW	2"x2" Wooden Post	

SIGNATURE OF LOCATOR:

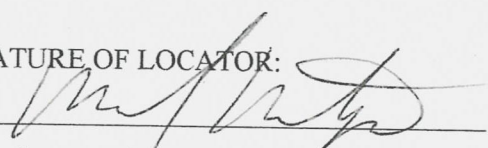
By: 
 Owner, Claimant, or Agent Signature

By: **Manuel Montoya**
 Owner, Claimant, or Agent Name (printed)

ENTERED
NOV 29 2013
 BY: 

RECEIVED
 BLM AZ STATE OFFICE
 PHOENIX, ARIZONA
 2013 NOV 21 PM 3:14

AMC 125540

**CERTIFICATE OF LOCATION
LODE MINING CLAIM**

TO ALL WHOM IT MAY CONCERN:

The undersigned hereby certifies that he has caused to be located the **HOTSHOT 9** Lode Mining Claim in the following quarter sections(s):

Quarter	Section	Township	Range	Meridian
SW 1/4	14	T10N	R5W	G&SRM

in **Yavapai** County, Arizona, on the **18th** day of **October, 2013**.
Name and mailing address of locator is: **Precious Metals LLC**
17030 E. Carr Ave.
Parker, Colorado 80134

The Claim is approximately **1500** feet long and **600** feet wide, such that **1480** feet are claimed in a **West** direction and **20** feet in a **East** direction from the point of discovery (monument of location), at which the Notice of Location was posted, together with **300** feet on each side of the monument of location and center line of the Claim. The general course of the lode or vein is from the **East** to the **West** direction.

The **NW** corner of the claim is **1007'** - **North** and **600'** - **East** from a survey monument or permanent natural object described as **SW Cor. Sec. 14, T10N-R5W G&SRM (Arizona)**

The number, location and markings on each corner monument are as follows:

	Location	Markings	Description
No. 1	NW	2"x2" Wooden Post	
No. 2	NE	2"x2" Wooden Post	
No. 3	SE	2"x2" Wooden Post	
No. 4	SW	2"x2" Wooden Post	

SIGNATURE OF LOCATOR:

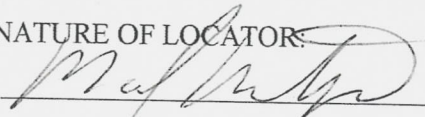
By: 
Owner, Claimant, or Agent Signature

By: **Manuel Montoya**
Owner, Claimant, or Agent Name (printed)

ENTERED
NOV 29 2013
BY: 

RECEIVED
BLM AZ STATE OFFICE
PHOENIX, ARIZONA
2013 NOV 21 PM 3:14

AMC425541

**CERTIFICATE OF LOCATION
LODE MINING CLAIM**

TO ALL WHOM IT MAY CONCERN:

The undersigned hereby certifies that he has caused to be located the **HOTSHOT 10** Lode Mining Claim in the following quarter sections(s):

Quarter	Section	Township	Range	Meridian
SW 1/4	14	T10N	R5W	G&SRM
NW 1/4	23	T10N	R5W	G&SRM

in **Yavapai** County, Arizona, on the **18th** day of **October, 2013**.

Name and mailing address of locator is: **Precious Metals LLC**
17030 E. Carr Ave.
Parker, Colorado 80134

The Claim is approximately **1500** feet long and **600** feet wide, such that **1480** feet are claimed in a **West** direction and **20** feet in a **East** direction from the point of discovery (monument of location), at which the Notice of Location was posted, together with **300** feet on each side of the monument of location and center line of the Claim. The general course of the lode or vein is from the **East** to the **West** direction.

The **NW** corner of the claim is **507'** - **North** and **600'** - **East** from a survey monument or permanent natural object described as **SW Cor. Sec. 14, T10N-R5W G&SRM (Arizona)**

The number, location and markings on each corner monument are as follows:

	Location	Markings	Description
No. 1	NW	2"x2" Wooden Post	
No. 2	NE	2"x2" Wooden Post	
No. 3	SE	2"x2" Wooden Post	
No. 4	SW	2"x2" Wooden Post	

SIGNATURE OF LOCATOR:

By: *Manuel Montoya*
Owner, Claimant, or Agent Signature

By: **Manuel Montoya**
Owner, Claimant, or Agent Name (printed)

ENTERED
NOV 29 2013
BY: *pm*

RECEIVED
BLM AZ STATE OFFICE
PHOENIX, ARIZONA
2013 NOV 21 PM 3:14

A110425542

**CERTIFICATE OF LOCATION
LODE MINING CLAIM**

TO ALL WHOM IT MAY CONCERN:

The undersigned hereby certifies that he has caused to be located the **HOTSHOT 11** Lode Mining Claim in the following quarter sections(s):

Quarter	Section	Township	Range	Meridian
NW 1/4	23	T10N	R5W	G&SRM

in **Yavapai** County, Arizona, on the **18th** day of **October, 2013**.
Name and mailing address of locator is: **Precious Metals LLC**
17030 E. Carr Ave.
Parker, Colorado 80134

The Claim is approximately **1500** feet long and **300** feet wide, such that **1480** feet are claimed in a **West** direction and **20** feet in a **East** direction from the point of discovery (monument of location), at which the Notice of Location was posted, together with **150** feet on each side of the monument of location and center line of the Claim. The general course of the lode or vein is from the **East** to the **West** direction.

The **NW** corner of the claim is **194'** - **South** and **600'** - **East** from a survey monument or permanent natural object described as **SW Cor. Sec. 14, T10N-R5W G&SRM (Arizona)**

The number, location and markings on each corner monument are as follows:

	Location	Markings	Description
No. 1	NW	2"x2" Wooden Post	
No. 2	NE	2"x2" Wooden Post	
No. 3	SE	2"x2" Wooden Post	
No. 4	SW	2"x2" Wooden Post	

SIGNATURE OF LOCATOR:

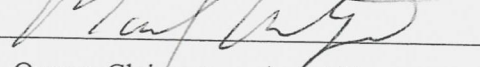
By: 
Owner, Claimant, or Agent Signature

By: **Manuel Montoya**
Owner, Claimant, or Agent Name (printed)

ENTERED
NOV 29 2013
BY: 

RECEIVED
BLM AZ STATE OFFICE
2013 NOV 21 PM 3:15
PHOENIX, ARIZONA

AMC425543

**CERTIFICATE OF LOCATION
LODE MINING CLAIM**

TO ALL WHOM IT MAY CONCERN:

The undersigned hereby certifies that he has caused to be located the **HOTSHOT 12** Lode Mining Claim in the following quarter sections(s):

Quarter	Section	Township	Range	Meridian
SW 1/4	14	T10N	R5W	G&SRM
NW 1/4	23	T10N	R5W	G&SRM

in **Yavapai** County, Arizona, on the **18th** day of **October, 2013**.
Name and mailing address of locator is: **Precious Metals LLC**
17030 E. Carr Ave.
Parker, Colorado 80134

The Claim is approximately **1500** feet long and **600** feet wide, such that **20** feet are claimed in a **North** direction and **1480** feet in a **South** direction from the point of discovery (monument of location), at which the Notice of Location was posted, together with **300** feet on each side of the monument of location and center line of the Claim. The general course of the lode or vein is from the **North** to the **South** direction.

The **NW** corner of the claim is **1007'** - **North** and **2100'** - **East** from a survey monument or permanent natural object described as **SW Cor. Sec. 14, T10N-R5W G&SRM (Arizona)**

The number, location and markings on each corner monument are as follows:

	Location	Markings	Description
No. 1	NW	2"x2" Wooden Post	
No. 2	NE	2"x2" Wooden Post	
No. 3	SE	2"x2" Wooden Post	
No. 4	SW	2"x2" Wooden Post	

SIGNATURE OF LOCATOR:

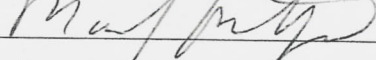
By: 
Owner, Claimant, or Agent Signature

By: **Manuel Montoya**
Owner, Claimant, or Agent Name (printed)

ENTERED
NOV 23 2013
BY: 

RECEIVED
BLM AZ STATE OFFICE
PHOENIX, ARIZONA
2013 NOV 21 PM 3:15

A110425544

DEPARTMENT OF INTERIOR
BUREAU OF LAND MANAGEMENT

Input Parameters for Geographic Report with Land

System Id = CR

Admin State = AZ

Geo State =

Casetype Begins With

Case Disp Txt = AUTHORIZED, CANCELLED, EXPIRED, PENDING, REJECTED, RELINQUISHED, VOID, WITHDRAWN

Mer Twp Rng = 14 0100N 0050W

Section = 014, 023, 999

Mtrs =

Commodity =

Commodity Txt =

Pending Org =

Pend Org Decode =

Total Rows Returned: 7

RUN TIME: 02:59 PM

UNITED STATES DEPARTMENT OF INTERIOR
BUREAU OF LAND MANAGEMENT
GEOGRAPHIC REPORT WITH LAND
Sorted by Serial Number

RUN DATE: 11/29/2013
Page 1 of 2

Adm State: AZ

Serial Number: AZA 006010
Total Case Acres: 5.500

<u>Casetype</u>	<u>Case Disp</u>	14	0100N	0050W	<u>Sect</u>	<u>Sur Typ</u>	<u>Sur Num</u>	<u>Suff</u>	<u>Subdivision</u>	<u>Act Pend</u>
282105	AUTHORIZED				014	LOTS			2,3;	

Serial Number: AZA 016999
Total Case Acres: 4.955

<u>Casetype</u>	<u>Case Disp</u>	14	0100N	0050W	<u>Sect</u>	<u>Sur Typ</u>	<u>Sur Num</u>	<u>Suff</u>	<u>Subdivision</u>	<u>Act Pend</u>
286203	AUTHORIZED				014	LOTS			3;	

Serial Number: AZA 026287
Total Case Acres: 0.040

<u>Casetype</u>	<u>Case Disp</u>	14	0100N	0050W	<u>Sect</u>	<u>Sur Typ</u>	<u>Sur Num</u>	<u>Suff</u>	<u>Subdivision</u>	<u>Act Pend</u>
285003	AUTHORIZED				014	MNR		1	W2SWSWNW;	

Serial Number: AZA 033430
Total Case Acres: 1.500

<u>Casetype</u>	<u>Case Disp</u>	14	0100N	0050W	<u>Sect</u>	<u>Sur Typ</u>	<u>Sur Num</u>	<u>Suff</u>	<u>Subdivision</u>	<u>Act Pend</u>
380913	EXPIRED				014	ALIQ			ALL;	
					023	ALIQ			N2;	

Serial Number: AZAR 0000110
Total Case Acres: 16.660

<u>Casetype</u>	<u>Case Disp</u>	14	0100N	0050W	<u>Sect</u>	<u>Sur Typ</u>	<u>Sur Num</u>	<u>Suff</u>	<u>Subdivision</u>	<u>Act Pend</u>
285003	AUTHORIZED				014	LOTS			1,3,4;	

RUN TIME: 02:59 PM

UNITED STATES DEPARTMENT OF INTERIOR
BUREAU OF LAND MANAGEMENT
GEOGRAPHIC REPORT WITH LAND
Sorted by Serial Number

RUN DATE: 11/29/2013
Page 2 of 2

Adm State: AZ

Serial Number: AZPHX 0081174
Total Case Acres: 0.240

<u>Casetype</u>	<u>Case Disp</u>				<u>Sect</u>	<u>Sur Typ</u>	<u>Sur Num</u>	<u>Suff</u>	<u>Subdivision</u>	<u>Act Pend</u>
285001	AUTHORIZED	14	0100N	0050W	014	LOTS			2,3;	

TOWNSHIP 10 NORTH RANGE 5 WEST OF THE GILA AND SALT RIVER MERIDIAN, ARIZONA

YAVAPAI COUNTY

STATUS OF PUBLIC DOMAIN
LAND AND MINERAL TITLES

INDEX TO SEGREGATED TRACTS					
RESURVEY	ORIGINAL SURVEY				
	TRACT NO	T	R	SEC	SUBDIVISION

FOR ORDERS AFFECTING DISPOSAL OR USE OF UNIDENTIFIED LANDS WITHDRAWN FOR CLASSIFICATION, MINERALS, WATER AND/OR OTHER PUBLIC PURPOSES, REFER TO INDEX OF MISCELLANEOUS DOCUMENTS.

DIST NO 2

MDS 301 NE
302 SW
303 SE

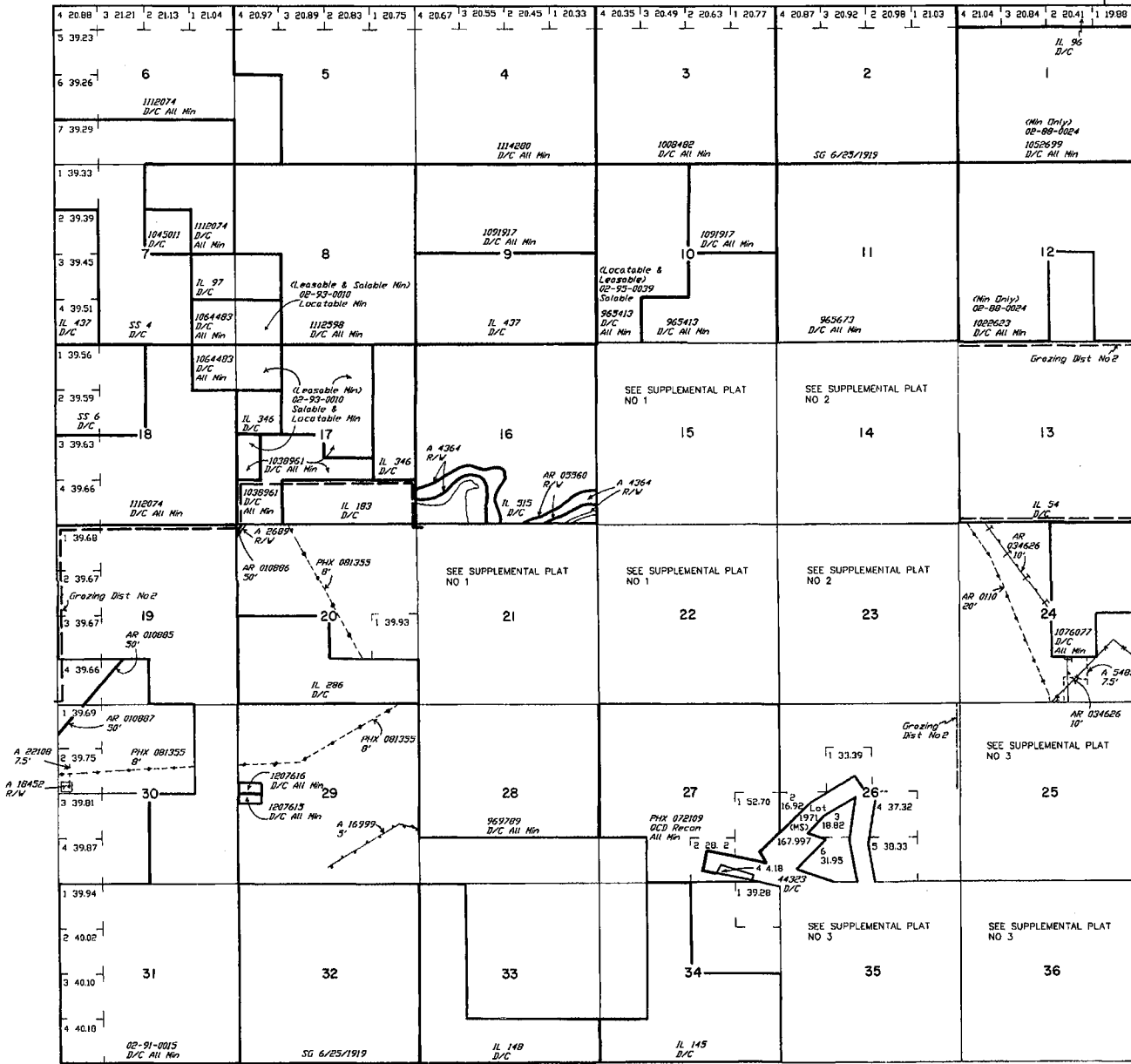

Lot
Long

34°09'29"N
112°43'30"W

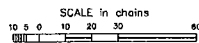

WARNING STATEMENT
This plot is the Bureau's Record of Title, and should be used only as a graphic display of the torrens survey data. Records herein do not reflect title changes which may have been affected by lateral movements of rivers or other bodies of water. Refer to the cadastral surveys for official survey information.

CURRENT TO	MM	T	10 N
1-28-2004	PV	R	5 W

TOWNSHIP 10 NORTH RANGE 5 WEST OF THE GILA AND SALT RIVER MERIDIAN, ARIZONA

YAVAPAI COUNTY

STATUS OF PUBLIC DOMAIN
LAND AND MINERAL TITLES

MTP
SUPPL SECS 14,23

INDEX TO SEGREGATED TRACTS				
RESURVEY	ORIGINAL SURVEY			
TRACT NO	T	R	SEC	SUBDIVISION

FOR ORDERS AFFECTING DISPOSAL OR USE OF UNIDENTIFIED LANDS WITHDRAWN FOR CLASSIFICATION, MINERALS, WATER AND/OR OTHER PUBLIC PURPOSES, REFER TO INDEX OF MISCELLANEOUS DOCUMENTS.

DIST NO 2

MDS 301 NE
303 SE

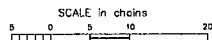
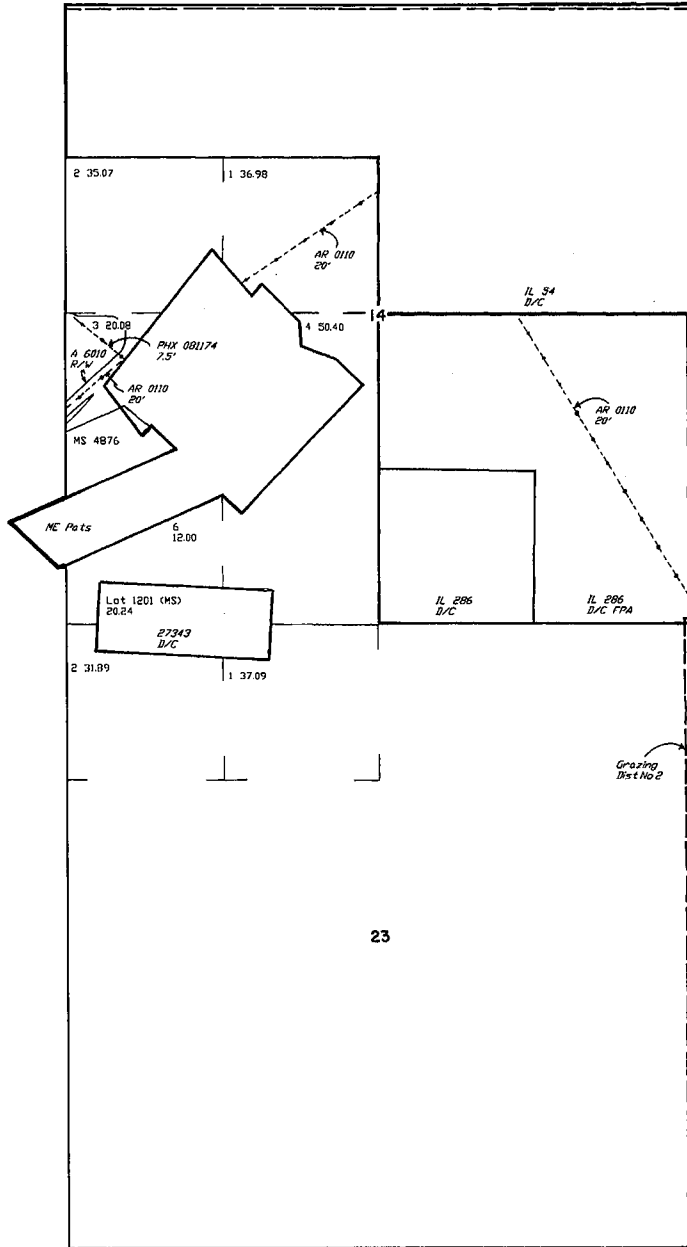

WARNING STATEMENT
This plot is the Bureau's Record of Title, and should be used only as a graphic display of the township survey data. Records hereon do not reflect title changes which may have been affected by lateral movements of rivers or other bodies of water. Refer to the cadastral surveys for official survey information.

CURRENT TO	MM	T	R
1-28-2004	PV	10 N	5 W

NO 2

RECEIVED
BLM AZ STATE OFFICE

2013 NOV 21 PM 3:13

PHOENIX, ARIZONA



CPU U.S. POSTAGE
PB 1P 000
3661483
FCMF

\$ 7.170

MAILED NOV 18 2013
80134



**RETURN RECEIPT
REQUESTED**

Precious Metals LLC
17030 E. Carr Ave.
Parker, Colorado
80134

Bureau of Land Management Arizona State Office
One North Central Avenue
Suite 800
Phoenix, AZ 85004-4427

